

**DECLARATION OF OWNER**  
 CERTIFIED THAT I HAVE GONE THROUGH THE WEST BENGAL MUNICIPAL BUILDING RULES 2007 AS AMENDED TIME TO TIME AND ALSO UNDER TAKE TO ABIDE BY THOSE RULES DURING AND AFTER CONSTRUCTION OF BUILDING.

**SIGNATURE OF OWNER**  
 DTC PROJECTS PVT. LTD.  
 Kolkata, West Bengal

**DECLARATION OF ARCHITECT**  
 I CERTIFY THAT THE BUILDING PLAN HAS BEEN DRAWN UP AS PER PROVISION OF M.B. MUNICIPAL BUILDING RULE 2007 AS AMENDED FROM THE PROVISION OF M.B. MUNICIPAL BUILDING RULE 2007. THE LOT'S BOUNDARY FOUNDATION SHALL BE PER THE SITE CONDITION WHEREIN THE LOT'S PLAN IS A BUILDABLE SITE AND NOT A TANK OR FILLED UP TANK.

**SIGNATURE OF ARCHITECT**  
 ANIRBAN BHADURI MONDAL  
 C.O.A. REG. NO. CA262831384  
 DECLARATION OF STRUCTURAL ENGINEER  
 THE STRUCTURAL DESIGN AND DRAWINGS OF BOTH FOUNDATION AND SUPERSTRUCTURE OF THE BUILDING HAS BEEN MADE BY ME CONSIDERING ALL POSSIBLE LOADS INCLUDING THE SEISMIC LOAD AS PER NATIONAL BUILDING CODE OF INDIA AND CERTIFY THAT IT IS SAFE AND STABLE IN ALL RESPECTS.

**SIGNATURE OF STRUCTURAL ENGINEER**  
 ANKIT AGARWALA  
 C.O.A. REG. NO. CA262831384  
 DECLARATION OF GEOTECHNICAL ENGINEER  
 IT IS CERTIFIED THAT THE COMPREHENSIVE GEO - TECHNICAL REPORT ON SOIL INVESTIGATION HAS BEEN PREPARED BY ME FOR DESIGN AND CALCULATION OF THE FOUNDATION BY ANALYZING THE SOIL SAMPLE FOR ESTIMATING THE BEARING CAPACITY OF THE SOIL ON WHICH FOUNDATION OF THE STRUCTURE WILL BE CONSTRUCTED. I SHALL ALSO CHECK THE NATURE OF THE SOIL AFTER EXCAVATION AT SITE, SO THAT FOUNDATION IS EXTENDED UP TO APPROPRIATE DEPTH THAT HAS BEEN PROPOSED IN THE GEO - TECHNICAL REPORT.

**SIGNATURE OF GEO TECHNICAL ENGINEER**  
 JISHANT PANDA  
 C.O.A. REG. NO. CA262831384  
**TITLE**  
 THIRD FLOOR PLAN OF BLOCKS I, II & PODIUM CAR PARKING

JOB NO.	INT21	CHECKED BY	N.S.
DRG. NO.	INT21/03P/R/05	APP'D. BY	A.B.
DEALT	KOVEL	SCALE	1:100
ISSUE STATUS	SANCTION	DATE	26.03.2025

**ARCHITECT**  
 26/2 Ballygunge Circular Road, Utagram Park  
 Flat No-7, 3rd floor, Kolkata-700019  
 FAX: (033) 2288-4026. TEL: (033) 4600-6422-28  
 www.infinitea.com

THIS DRAWING IS A PRIVATE AND CONFIDENTIAL DOCUMENT AND IT MUST NOT TO BE COPIED OR LENT WITHOUT THE CONSENT OF M/S INFINITE ARCHITECTS  
**PROJECT**  
 PROPOSED RESIDENTIAL BUILDING WITH 1 NO OF BLOCK OF G+22 STORED & 2 NOS OF BLOCKS OF G+23 STORED WITH 3 FLOOR PODIUM AT DRG NO. 851 (P), 854 (P), 855, 856, 854, 855, 856, 857 (P) & 858 (P) UNDER MOUDA - HATISHALA, J.L. NO. 9, GRAM PANCHAYAT - BEUNTALH, BLOCK - BHANGORE-II, P.S KOLKATA LEATHER COMPLEX SOUTH 24 PARGANAS, WEST BENGAL.

**B.P NUMBER:**  
**DATE:**  
**VALID UP TO:**

**PROPOSED 3RD FLOOR PLAN OF TOWER I & II WITH PARKING AREA**  
 SCALE- 1:100

**DOORS & WINDOW SCHEDULE**

DOORS	WIDTH	LINTEL	WINDOWS	WIDTH	SILL	LINTEL
MKD	1200	2400	W1	1500	900	2400
FD1	1100	2400	W2	1650	900	2400
D1	900	2400	W3	900	900	2400
D2	800	2400	W4	900	1050	2400
D3	750	2400	W5	600	1050	2400
D4	1500	2400	W6	600	1200	2400
SD1	2100	2400	W7	500	1200	2400
SD2	1850	2400	W8	500	900	2400
SD3	1500	2400	W9	1050	900	2400
				2750	900	2400

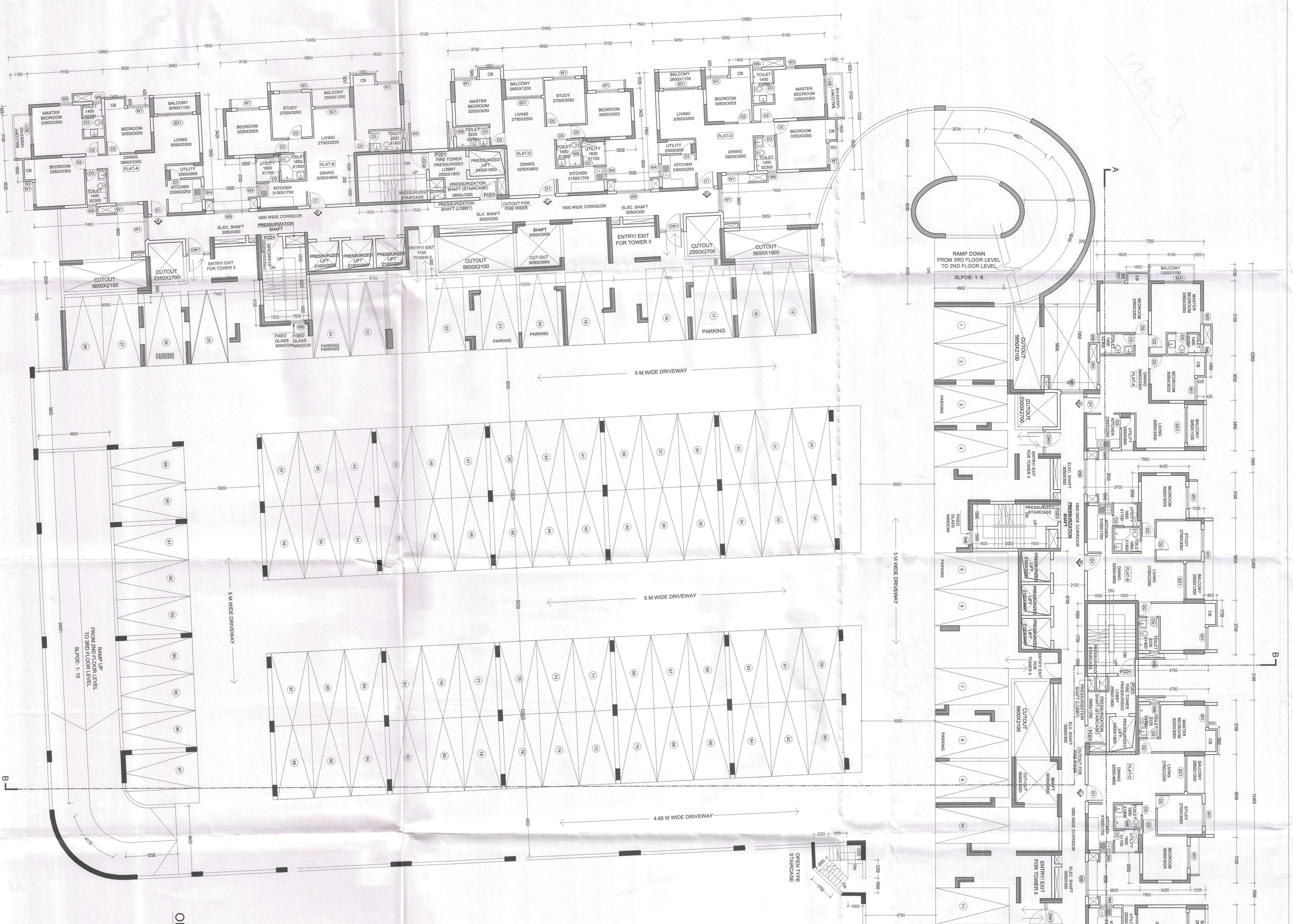

NO.	DESCRIPTION	QTY	UNIT	AMOUNT
1	...	...	...	...
2	...	...	...	...
3	...	...	...	...
4	...	...	...	...
5	...	...	...	...
6	...	...	...	...
7	...	...	...	...
8	...	...	...	...
9	...	...	...	...
10	...	...	...	...
11	...	...	...	...
12	...	...	...	...
13	...	...	...	...
14	...	...	...	...
15	...	...	...	...
16	...	...	...	...
17	...	...	...	...
18	...	...	...	...
19	...	...	...	...
20	...	...	...	...
21	...	...	...	...
22	...	...	...	...
23	...	...	...	...
24	...	...	...	...
25	...	...	...	...
26	...	...	...	...
27	...	...	...	...
28	...	...	...	...
29	...	...	...	...
30	...	...	...	...
31	...	...	...	...
32	...	...	...	...
33	...	...	...	...
34	...	...	...	...
35	...	...	...	...
36	...	...	...	...
37	...	...	...	...
38	...	...	...	...
39	...	...	...	...
40	...	...	...	...
41	...	...	...	...
42	...	...	...	...
43	...	...	...	...
44	...	...	...	...
45	...	...	...	...
46	...	...	...	...
47	...	...	...	...
48	...	...	...	...
49	...	...	...	...
50	...	...	...	...
51	...	...	...	...
52	...	...	...	...
53	...	...	...	...
54	...	...	...	...
55	...	...	...	...
56	...	...	...	...
57	...	...	...	...
58	...	...	...	...
59	...	...	...	...
60	...	...	...	...
61	...	...	...	...
62	...	...	...	...
63	...	...	...	...
64	...	...	...	...
65	...	...	...	...
66	...	...	...	...
67	...	...	...	...
68	...	...	...	...
69	...	...	...	...
70	...	...	...	...
71	...	...	...	...
72	...	...	...	...
73	...	...	...	...
74	...	...	...	...
75	...	...	...	...
76	...	...	...	...
77	...	...	...	...
78	...	...	...	...
79	...	...	...	...
80	...	...	...	...
81	...	...	...	...
82	...	...	...	...
83	...	...	...	...
84	...	...	...	...
85	...	...	...	...
86	...	...	...	...
87	...	...	...	...
88	...	...	...	...
89	...	...	...	...
90	...	...	...	...
91	...	...	...	...
92	...	...	...	...
93	...	...	...	...
94	...	...	...	...
95	...	...	...	...
96	...	...	...	...
97	...	...	...	...
98	...	...	...	...
99	...	...	...	...
100	...	...	...	...

PROJEKT 1100  
 OZ. LUPERS 12 H VILLI FURNING VIEW  
 SIGNED AND STAMPED

1.0  
 1.1  
 1.2  
 1.3  
 1.4  
 1.5  
 1.6  
 1.7  
 1.8  
 1.9  
 2.0  
 2.1  
 2.2  
 2.3  
 2.4  
 2.5  
 2.6  
 2.7  
 2.8  
 2.9  
 3.0  
 3.1  
 3.2  
 3.3  
 3.4  
 3.5  
 3.6  
 3.7  
 3.8  
 3.9  
 4.0  
 4.1  
 4.2  
 4.3  
 4.4  
 4.5  
 4.6  
 4.7  
 4.8  
 4.9  
 5.0  
 5.1  
 5.2  
 5.3  
 5.4  
 5.5  
 5.6  
 5.7  
 5.8  
 5.9  
 6.0  
 6.1  
 6.2  
 6.3  
 6.4  
 6.5  
 6.6  
 6.7  
 6.8  
 6.9  
 7.0  
 7.1  
 7.2  
 7.3  
 7.4  
 7.5  
 7.6  
 7.7  
 7.8  
 7.9  
 8.0  
 8.1  
 8.2  
 8.3  
 8.4  
 8.5  
 8.6  
 8.7  
 8.8  
 8.9  
 9.0  
 9.1  
 9.2  
 9.3  
 9.4  
 9.5  
 9.6  
 9.7  
 9.8  
 9.9  
 10.0

PLAN